

MSMECCII Not only service for MSME's but for Middle Industries & Large Corporate also

(SD = Special Discount)

**One Year Membership- 15,000 - 5,000 (SD) + 11,000 One Time Fee
= 21,000 +18% Gst**

**Three Year Membership- 60,000 - 10,000 (SD) + 11,000 One Time Fee
= 61,000 +18% Gst**

**Five Year Membership- 1,00,000 - 15% (SD) + 11,000 One Time Fee
= 96,000 +18% Gst**

**Life Membership for 12 Years- 3,00,000 + 11,000 One Time Fee
= 3,11,000 +18% Gst +5000 per year Subscription will be extra Which
will Expected to touch**

Corporate Membership - Depending on the Turnover

Membership Opportunities

You can be a Individual Member(1,3,5 Years & Life Time)

Corporate Members, LifeTime Members (1,3,5,)

Life Members - 12 Years

You can visit our website www.msmeccii.in

Fill up the form, Deliverable & payment gateway directly online .

Presently we are having 750+ direct members which will touch 5000+ by Dec 2024 if not many more then 2 lacs non-members of various industry sector are also conected with us



**MSME Chamber of Commerce and Industry of India
MSMECCII Corporate Office**

H-1479, Chittaranjan Park, New Delhi – 110019, INDIA

Tel : +91-011-26270132 Mobile:9810690843,9810201957,8826337368

E-Mail : ighosh.chairman@msmeccii.in | ighosh.1457@gmail.com

Website : www.msmeccii.in

Corporate Membership

We would like to apply for admission as Corporate Membership of MSMECCII

1. Name of Organisation/Company.....
2. Name and designation of CEO.....
3. Name and address of Representative of organisation for Liaisoning with MSMECCII, if any.....
4. Name of Directors/Partners.....

Address for Correspondence:.....

Tel Fax..... E-mail

Delhi Office (If any).....

Tel..... Fax E-mail.....

a) Details of Branch (es), if any.....

b) Details of Factory (ies), if any

-
5. Whether a firm, sole proprietary concern, company, body corporate, society or other body engaged in trade services or agriculture.....
-
6. Year of Incorporation.....
7. Number of Employees.....
8. Nature of Business/Major Activities.....
- A. Manufacturer(s) of
- Agents of
- Services Rendered to
-
- B. Scale of Industry - Large..... ..Medium.....
Small.....
- C. PSU/Professional Firm:
9. Dealing in Specific Sector/Industry:
10. Membership of other Chambers/Associations.....
11. Name of Associates/Group Companies.....
12. GST Registration Number:.....
13. Turnover or Gross Income Rs.....
(Attached latest Balance-Sheet)
14. Cheque No.Dated for Rs.....
drawn onBank enclosed to "The Associated
Chambers of Commerce and Industry of India payable at New Delhi towards
annual subscription and admission fee.
15. Latest audited balance-sheet alongwith profit and loss account and income and
expenditure account. Enclosed
(Please mark a (✓) in the appropriate Box)

For

Date :

Authorised Signatory

Name alongwith Company Stamp

The annual subscription payable by each Corporate Membership shall be determined in accordance with the following scale:

Turnover* (Rs.)	Subscription Fee*	USD	3 years Membership in (Rs)	3 years Membership in (USD)
Below 2 Crores	Rs. 20,000	245	50,000	6105
Between 2-5 Crores	Rs. 25,000	305	60,000	735
Between 5-10 Crores	Rs. 39,000	475	75,000	915
Between 10-20 Crores	Rs. 40,000	490	1,20,000	1465
Between 20-50 Crores	Rs. 50,000	610	1,30,000	1585
Between 50 -100 Crores	Rs. 65,000	800	1,50,000	1830
Between 100 -200 Crores	Rs. 75,000	915	1,90,000	2320
Between 200-500 Crores	Rs. 1,00,000	1220	2,40,000	2930
In excess of Rs.500 Crores	Rs. 2,00,000	2450	5,00,000	6100

ONE Time Subscription of Rs. 10,000\-

The annual subscription for Public Sector Undertakings / Professional Firms are fixed as under

Turnover* (Rs.)	Membership in (Rs)	USD	3 years Membership in (Rs)	USD
Public Sector Undertakings	Rs. 50,000	610	Rs. 1,25,000	1525
Professional Firms	Rs. 35,000	427	Rs. 80,000	976

ONE Time Subscription of Rs. 10,000\-

*PS GST 18% to be added in the subscription fee

An admission fee (one time) of Rs.10000\ (USD)- shall be charged to all applicants of Corporate Associate Members GST 18% is to be added.

*"Turnover" means the aggregate amount for which the sales are effected.

Payment should be made in favour of “**MSME Chamber of Commerce and Industries of India, Payable at New Delhi**”.

Bank Details:-

MSME Chamber of Commerce and
Industry of India.

Union Bank of India Chittaranjan Park

Account No.:626701010050347

IFC Code : UBIN0562670

Swift Code:UBININBBNDL

MSMECCII BENEFITS - CORPORATE MEMBER

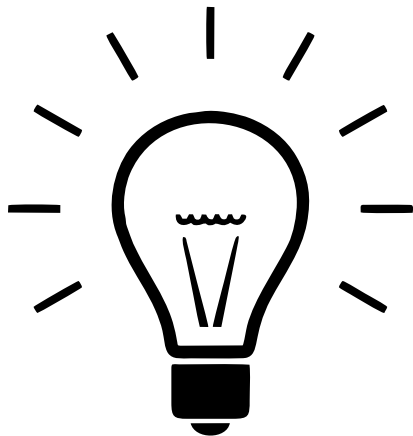

1.Awareness About Various Government Schemes

Ministry of **MSMECCII** has a number of schemes and programmes to help and assist entrepreneurs’, especially small businesses. Indian economy thrives through the means of enterprise creation as one of the prime movers of the economy. In this direction, “Make in India and Made in India” movement is integral to entrepreneurship development across the country. Therefore, Micro, Small and Medium Enterprises (MSMEs) play a vital role for strengthening the Indian economy.



2.News & Updates

MSMECCII aims to provide a powerful and trusted online platform that helps to communicate all the important updates and policies for Micro, Small and Medium Enterprises.



3.On Phone Consultancy

After your partnership with **MSMECCII** as a Lifetime Member, our members can avail the On Phone Consultancy 12 times a year so if anytime you need our help or any of advisory services, available across various domains including Finance, Taxation and Corporate Laws, we are there for you.



4. Project Development - Support

MSMECCII commits to support our members in process and the facility of planning, organizing, coordinating, and controlling the resources to accomplish organizational goals. Our advisory panel has expertise and many years of experience in the field of project development and offers its members comprehensive support during the entire project life cycle.

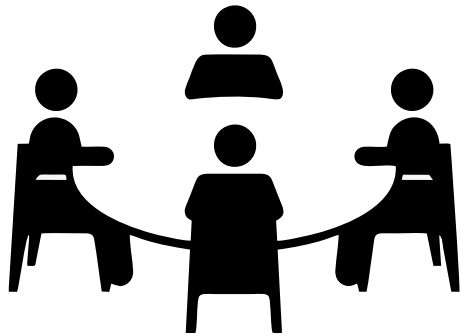

5. Discount on Consultancy Services

MSMECCII is a leading consultancy organization that offers consultation in various domains to Micro, Small and Medium Enterprises from manufacturing, service industry, allied industries and start-up companies to impart knowledge, enhance capabilities & capacity, productivity and quality improvement and to strengthen them and MSMEs can avail **special discount on our consultancy services after becoming our lifetime member.**



6. Networking & Business Promotion Opportunity through Chamber's Platform

MSMECCII brings an opportunity to meet some like-minded people and build a strong business network. You will have the chance to promote your business to business owners from the different industry and promote your product or service to them.

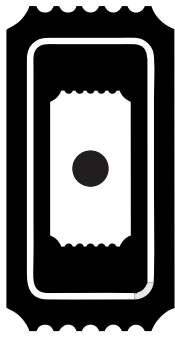

7. Invitation to Fund Raising Fests

MSMECCII organizes various events that brings prominent startup founders, influencers, investors, and ecosystem enablers together for a stimulating discourse about the importance of proper market research and the challenges of fundraising.



8. Opportunity as Guest Speaker at Chamber Conference, Expo, Seminars & Workshop

MSMECCII organizes various events throughout the year and we invite our members as Guest Speakers on these events as its a great way for small businesses to publicize themselves and their brand's message.

9. EXHIBITIONS STALL BOOKING

MSMECCII Authorized members will get 10% extra Discount on all stall.

10. MSMECCII Asia Greentech Awards

MSMECCII is Organising Awards in 74 Different Sectors.



MSME Chamber of Commerce and Industry of India
MSMECCII Corporate Office
H-1479, Chittaranjan Park, New Delhi – 110019, INDIA
Tel : +91-011-26270132 Mobile:9810690843,9810201957,8826337368
E-Mail : ighosh.chairman@msmeccii.in | ighosh.1457@gmail.com
Website : www.msmeccii.in

Life Time Membership

1. We would like to apply Life Membership of MSMECCII and enclosed:

i) Our cheque/DD/UTR No.....dated..... drawn on..... (Bank) for Rs.3,00,000\ - plus 18% Gst (USD 3700) to be added being the annual membership fee.

ii) A copy of our latest audited Balance Sheet is enclosed

2. The brief particulars of our company are given:

i) Name of the company:.....

ii) Address.....
.....Tel.....Fax..
.....Email.....

iii) Gst Registration Number.....

iv) Name of

Chairman.....

Managing Director.....

Chief Executive officer.....

v) Annual Turnover (previous year)(Rs in Crores).....

3. Name of Nominee on the Managing Committee.....

4. Nature of Business:.....

5. Dealing in Specific Sector / Industry:.....

Date:.....

For
Authorised Signatory
Name along with Company Stamp:

Payment should be made in favour of “MSME Chamber of Commerce and Industry of India , Payable at New Delhi”

Bank Details:-MSME Chamber of Commerce and Industry of India.Union Bank of India Chittaranjan ParkAccount No.:626701010050347 IFSC Code : UBIN0562670 Swift Code: UBININBBNDL

MSMECCII BENEFITS - LIFE MEMBER

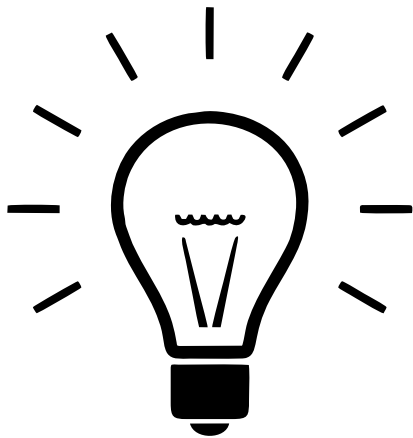

1.Awareness About Various Government Schemes

Ministry of MSMECCII has a number of schemes and programmes to help and assist entrepreneurs', especially small businesses. Indian economy thrives through the means of enterprise creation as one of the prime movers of the economy. In this direction, “Make in India and Made in India” movement is integral to entrepreneurship development across the country. Therefore, Micro, Small and Medium Enterprises (MSMEs) play a vital role for strengthening the Indian economy.



2.News & Updates

MSMECCII aims to provide a powerful and trusted online platform that helps to communicate all the important updates and policies for Micro, Small and Medium Enterprises.



3.On Phone Consultancy

After your partnership with MSME Development Forum as a Lifetime Member, our members can avail the On Phone Consultancy 12 times a year so if anytime you need our help or any of advisory services, available across various domains including Finance, Taxation and Corporate Laws, we are there for you.



4. Project Development - Support

MSMECCII commits to support our members in process and the facility of planning, organizing, coordinating, and controlling the resources to accomplish organizational goals. Our advisory panel has expertise and many years of experience in the field of project development and offers its members comprehensive support during the entire project life cycle.

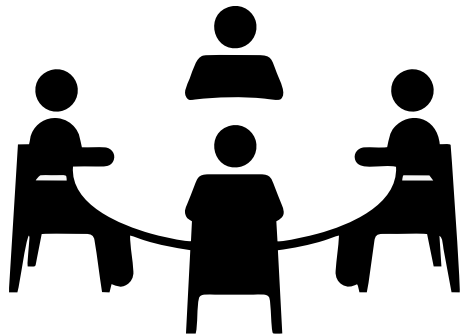

5. Discount on Consultancy Services

MSMECCII is a leading consultancy organization that offers consultation in various domains to Micro, Small and Medium Enterprises from manufacturing, service industry, allied industries and start-up companies to impart knowledge, enhance capabilities & capacity, productivity and quality improvement and to strengthen them and MSMEs can avail special discount on our consultancy services after becoming our lifetime member.



6. Networking & Business Promotion Opportunity through Forum's Platform

MSMECCII brings an opportunity to meet some like-minded people and build a strong business network. You will have the chance to promote your business to business owners from the different industry and promote your product or service to them.

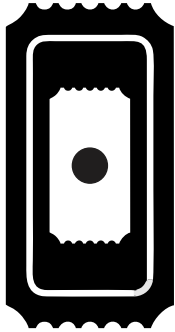

7. Invitation to Fund Raising Fests & Funding From private & govt sector

8. MSMECCII organizes various events that brings prominent startup founders, influencers, investors, and ecosystem enablers together for a stimulating discourse about the importance of proper market research and the challenges of



9. Opportunity as Guest Speaker at Forums Conference, Expo, Seminars & Workshop

MSMECCII organizes various events throughout the year and we invite our members as Guest Speakers on these events as its a great way for small businesses to publicize themselves and their brand's message.

10. Interview with either TV Channel or any Magazine during our Mega Event which will be available in our website & YouTube channel also given to the Life Member for their promotion in social media



11. Start Ups, Unicorn & MSME's Complete package, Unicorn & MSME's funding from Bank, SIDBI, Large Corporate or PSU'S or Private Funder.

12. Also give through Training at Shriram Institute for Industrial Research for production Raw materials laboratory tests & costing.



13. We will add you in our core WhatsApp group according to your product you are manufacturing, Trading, Joint Ventures so that you will be automatically connected with Industry Leaders, Padmashri, Padma Bhushan, Padma Bhi Bhushan, Doctorate, Stalwarts daily, Industry updates, Global Exhibition Conference update, Govt update, MSME's Schemes if any

14. Speaking opportunity in our various Pan India & Overseas conference take part in Exhibition in a (discounted price) and Business Excellence Recognition in your specific section.

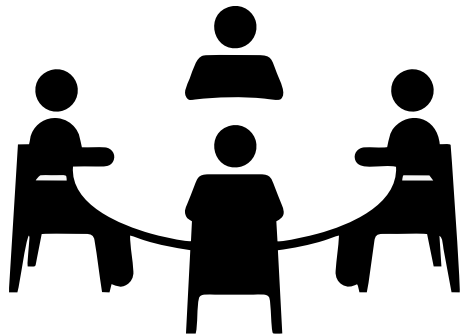

15. We are working on 74 different Verticals, so you can take the honorary responsibilities in your specific sector and work for the chamber. Whenever financial implication will be their chamber will share the financial benefits to the Life Members if they want.

16. You will be invite in the yearly Board meeting.

MEMBERSHIP

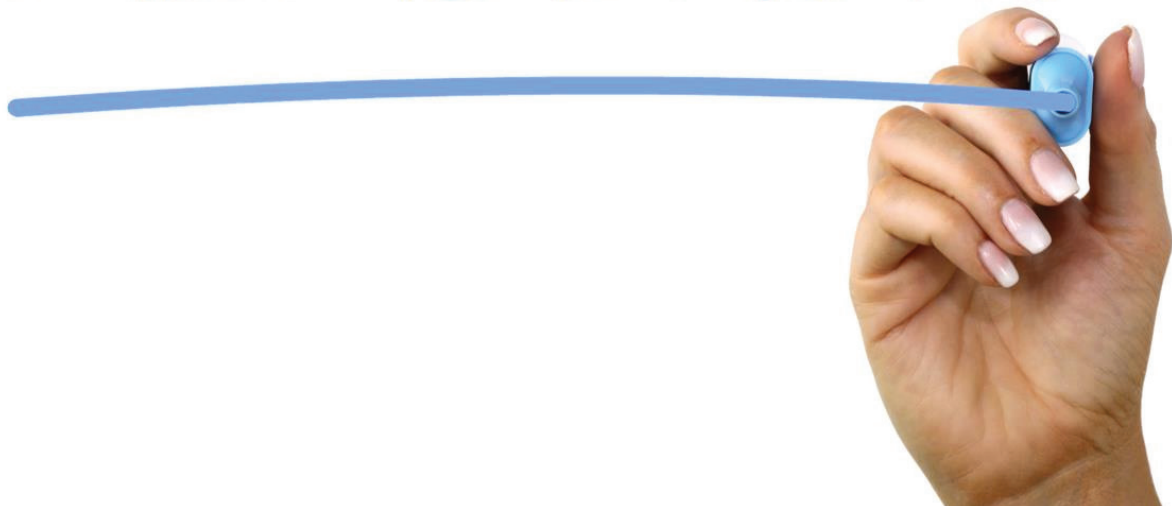



MSME Chamber of Commerce and Industry of India
MSMECCII Corporate Office
H-1479, Chittaranjan Park, New Delhi – 110019, INDIA
Tel : +91-011-26270132 Mobile:9810690843,9810201957,8826337368
E-Mail : ighosh.chairman@msmeccii.in | ighosh.1457@gmail.com
Website : www.msmeccii.in

ADIMMISSION FORM FOR ONE YEAR MEMBERSHIP

1 Year Membership

1. We would like to apply for **1 Year Membership** of MSMECCII and enclose :
 - i) Our cheque/DD/UTR No.....dated.....drawn on(Bank) for **Rs. 21,000 Plus 18% GST to be added** being the annual Membership fee payable by us.
 - ii) A copy of our latest audited Balance Sheet is enclosed.
2. The brief particulars of our company are given below :
 - i) Name of the Company :
 - ii) Address :
 - Tel:.....Fax:
 - Emai:.....
 - iii) GST Registration Number:.....
 - iv) Name of
 - Chairman:
 - Managing Director :
 - Chief Executive officer:
 - v) Annual Turnover (previous year) (Rs. in Crores) :
3. Name of Nominee on the Managing Committee :
4. Nature of Business :
5. Dealing in Specific Sector/Industry :

For

Date :

Authorised Signatory

Name alongwith Company Stamp:

1 Years Membership- Rs. 15,000 Fee - 5000 Off = 10,000 / One Time Fee 11,000 = 21,000 +18% Gst

Payment should be made in favour of **“MSME Chamber of Commerce and Industries of India, Payable at New Delhi”**.

Bank Details:-

MSME Chamber of Commerce and
Industry of India.
Union Bank of India Chittaranjan Park, New Delhi
Account No.:626701010050347
IFC Code : UBIN0562670
Swift Code:UBININBBNDL



MSME Chamber of Commerce and Industry of India
MSMECCII Corporate Office
H-1479, Chittaranjan Park, New Delhi – 110019, INDIA
Tel : +91-011-26270132 Mobile:9810690843,9810201957,8826337368
E-Mail : ighosh.chairman@msmeccii.in | ighosh.1457@gmail.com
Website : www.msmeccii.in

ADIMMISSION FORM FOR THREE YEARS MEMBERSHIP

3 Years Membership

1. We would like to apply for **3 Years Membership** of MSMECCII and enclose :
 - i) Our cheque/DD/UTR No.....dated.....drawn on(Bank) for **Rs. 61,000 Plus 18% GST to be added** being the annual Membership fee payable by us.
 - ii) A copy of our latest audited Balance Sheet is enclosed.
2. The brief particulars of our company are given below :
 - i) Name of the Company :
 - ii) Address :
.....
Tel:.....Fax:
Email:.....
 - iii) GST Registration Number:.....
 - iv) Name of
- Chairman:
- Managing Director :
- Chief Executive officer:
 - v) Annual Turnover (previous year) (Rs. in Crores) :
3. Name of Nominee on the Managing Committee :
4. Nature of Business :
5. Dealing in Specific Sector/Industry :

For

Date :

Authorised Signatory

Name alongwith Company Stamp:

3 Years Membership- Rs. 60,000 - 10,000 (SD) + 11,000 One Time Fee = 61,000 +18% Gst

Payment should be made in favour of **“MSME Chamber of Commerce and Industries of India, Payable at New Delhi”**.

Bank Details-:

MSME Chamber of Commerce and
Industry of India.
Union Bank of India Chittaranjan Park, New Delhi
Account No.:626701010050347
IFC Code : UBIN0562670
Swift Code:UBININBBNDL